Rise
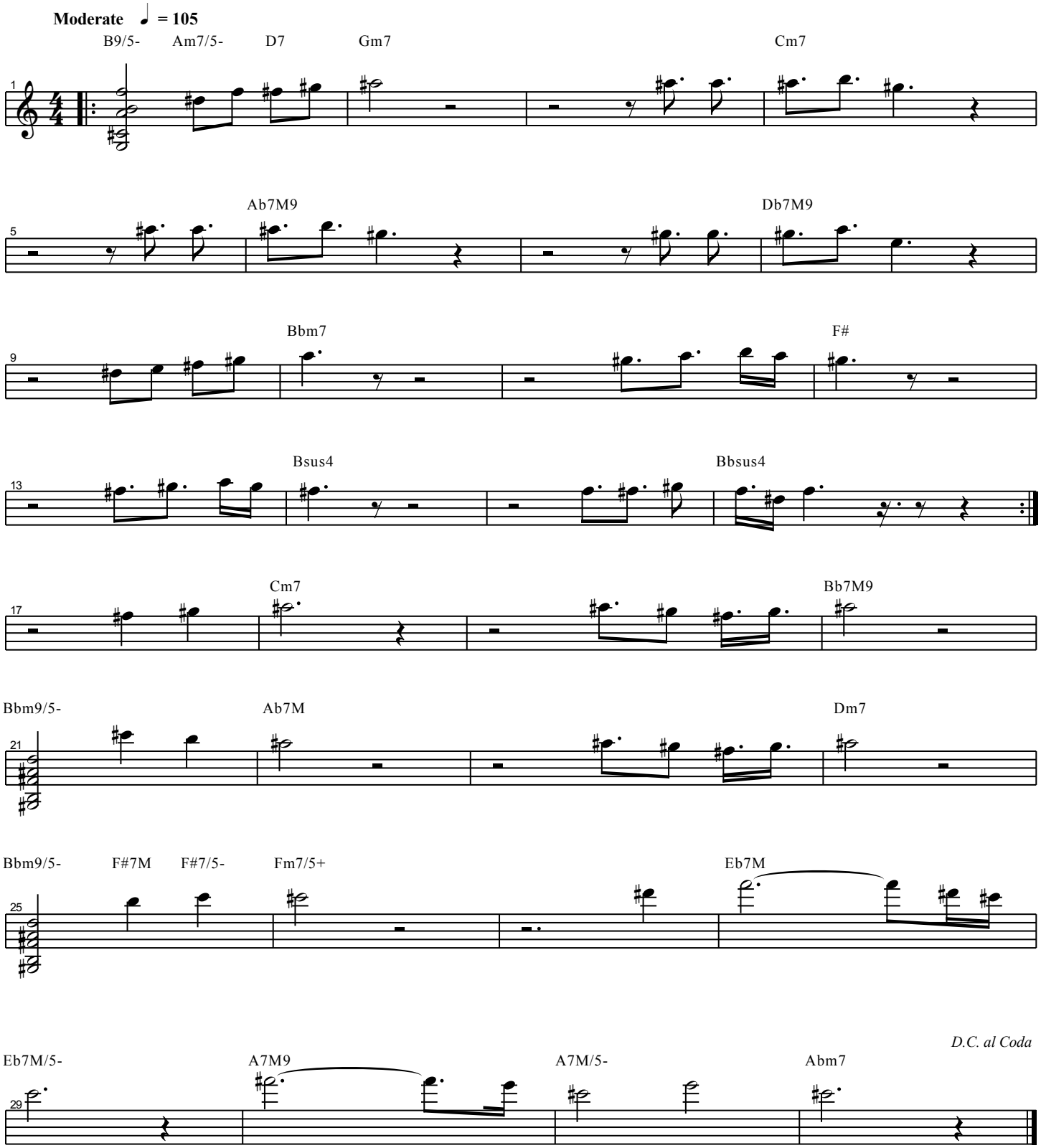
Herb Alpert