HAPPY, HAPPY BIRTHDAY BABY

Copyright © 1956, 1957 (Renewed) by Arc Music Corp.

Words and Music by
MARGO SYLVIA & GILBERT LOPEZ

Slow Beat
Tacet

C D7 G7 Dm7 G7

Hap - py, Hap - py Birth - day, Ba - by, — Although you're with some - bod - y new; — Thought I'd drop a line to say That I wish this hap - py

Dm7 G7+5 C C D7

day would find me be - side you. — Hap - py, hap - py Birth - day, Ba - by, — No, I can't call you my ba - by; —

Tacet

D7 G7 Dm7 G7 Dm7 G7 C Fm C F

Tacet

Seems like years a - go we met on a day I — can't for - get, 'Cause that's when we fell in love, — Do you re - mem - ber —

C C+ D7 G7

Tacet

— the names we had — for each oth - er? — I was your pret - ty, — you were my ba - by. — How could we say — good -

C D7 G7

bye? Hope I did - n't spoil your birth - day, — I'm not act - ing like a la - dy; — So I'll close this note to

Dm7 G7 Dm7 G7 1 C 2 C Fm C

Tacet

you, With good luck and wish - es too, Hap - py, Hap - py Birth - day, Ba - by — Hap - py, Hap - py Birth - day, Ba - by. —

HEARTACHES BY THE NUMBER

Copyright © 1959 by Tree Publishing Co., Inc., 8 Music Square West, Nashville, TN 37203

Words and Music by
HARLAN HOWARD

With a beat

VERSE

G C D7

Heart - ache num - ber one was when you left me; — I nev - er knew that
Heart - ache num - ber three was when you called me, — and said that you were

G C

I could hurt this way. — And heart - ache num - ber two was when you came back a -
com - ing back to stay. — With hope - ful heart I wait - ed for your knock on the

D7 G

CHORUS

gain; you came back and nev - er meant to stay. — Now, I've got Heart - aches By The
door; I wait - ed, but you must have lost your way. —

C D7

Num - ber, trou - bles by the score; Ev - 'ry - day you love me less, each day I love you

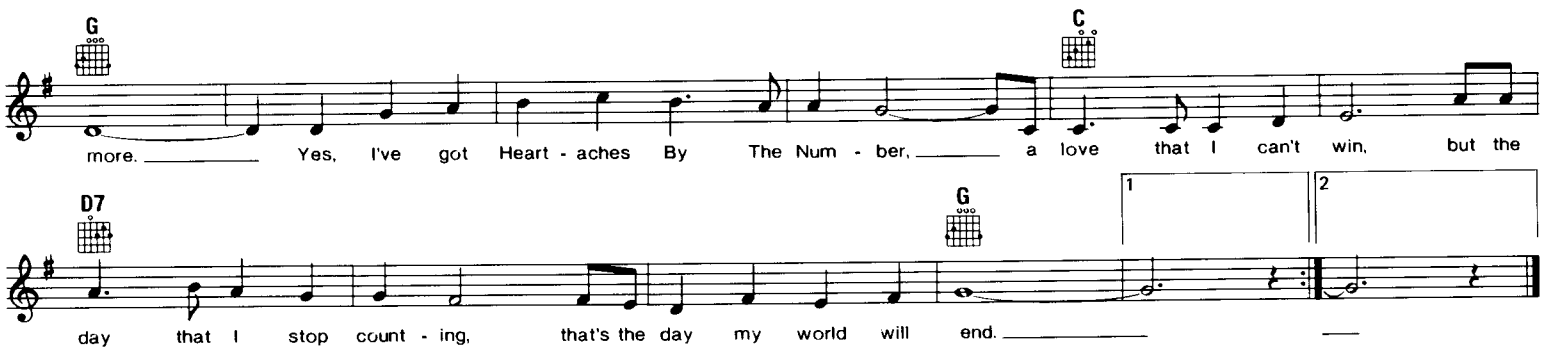

HEY JUDE

Copyright © 1968 NORTHERN SONGS LIMITED
All Rights Administered by BLACKWOOD MUSIC INC. under license from ATV MUSIC (MACLEN)
Used by Permission
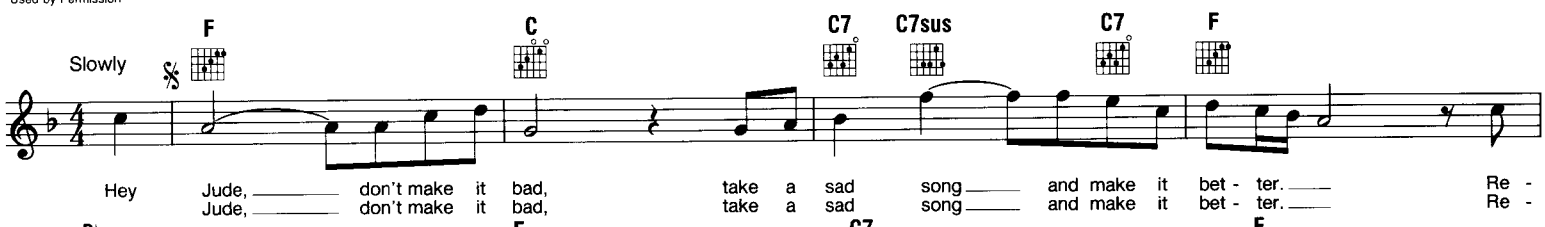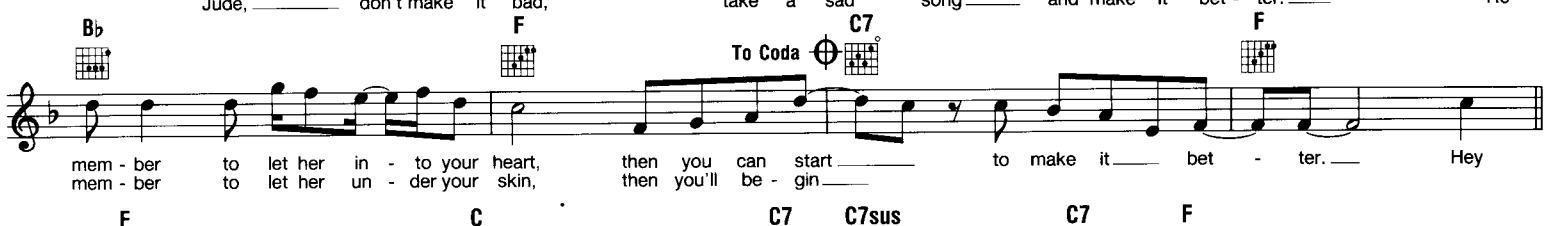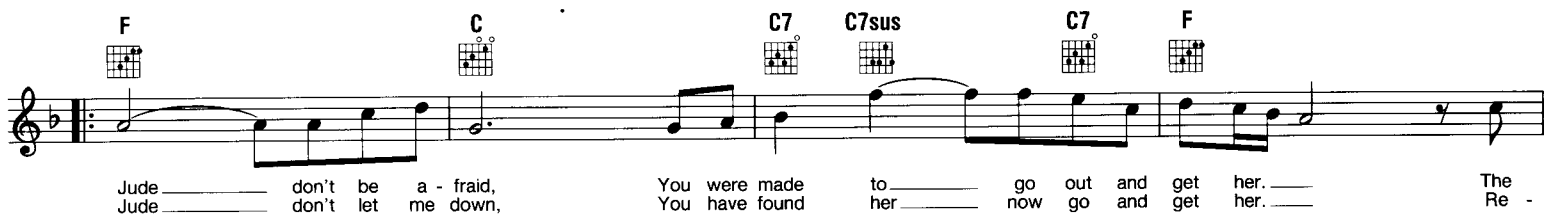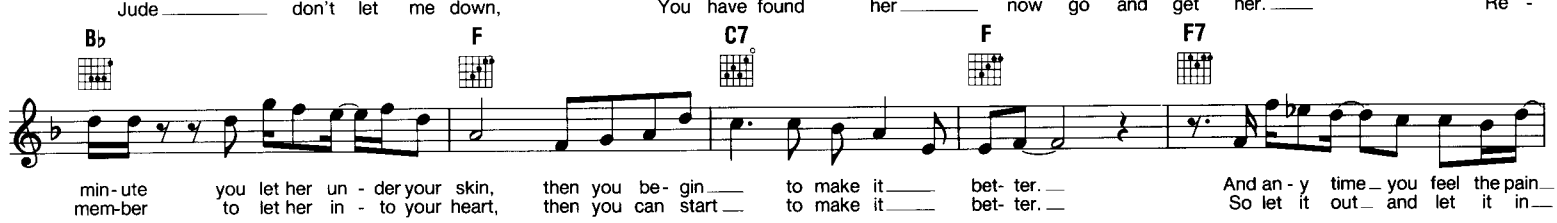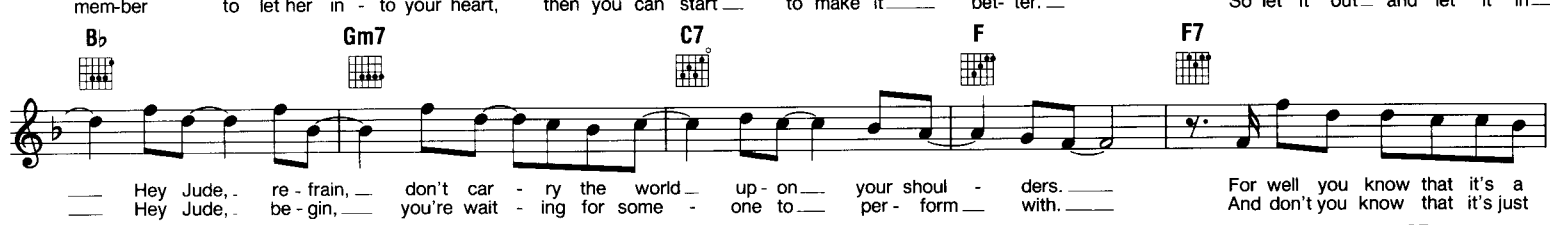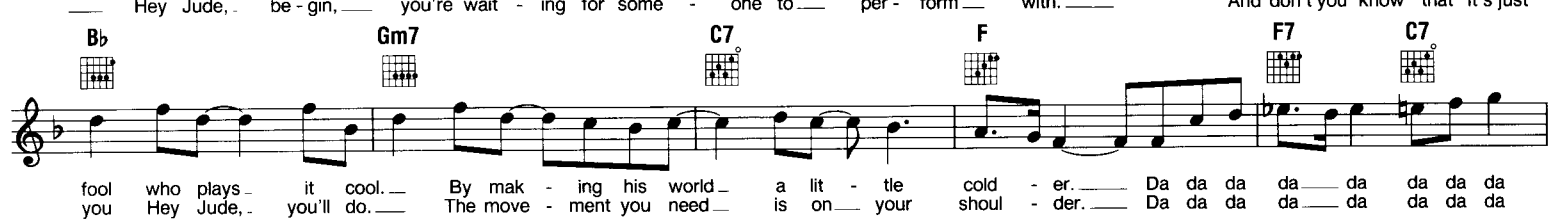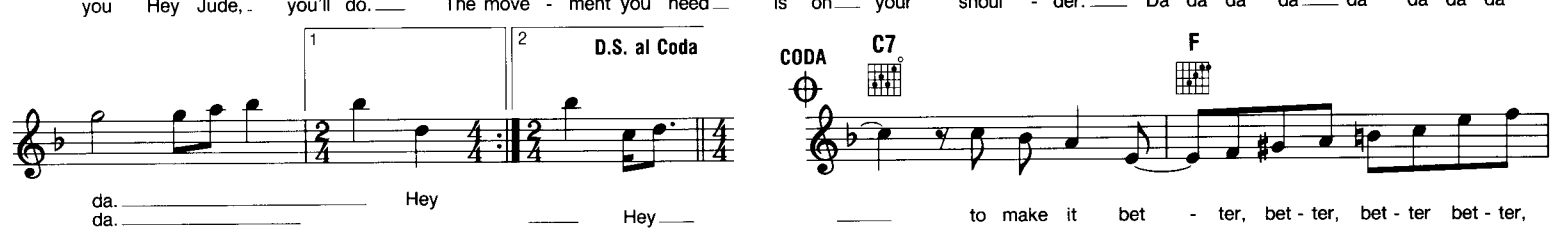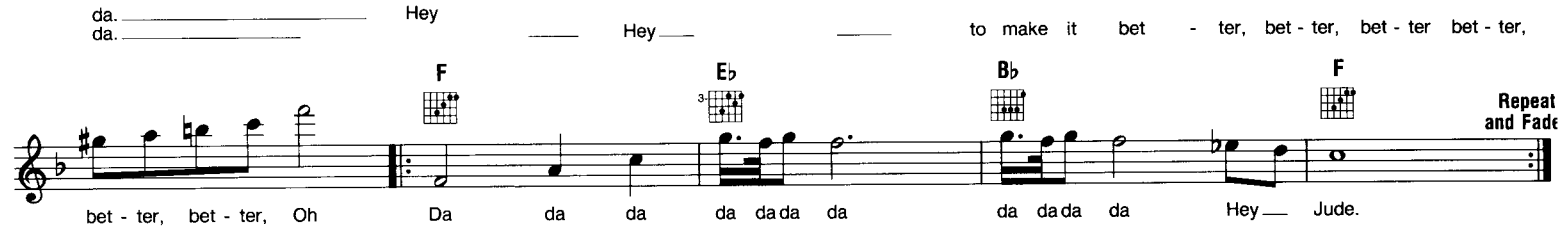
Words and Music by
JOHN LENNON & PAUL McCARTNEY