Einen Zacken zulegen

Jürg Hochweber

Rock

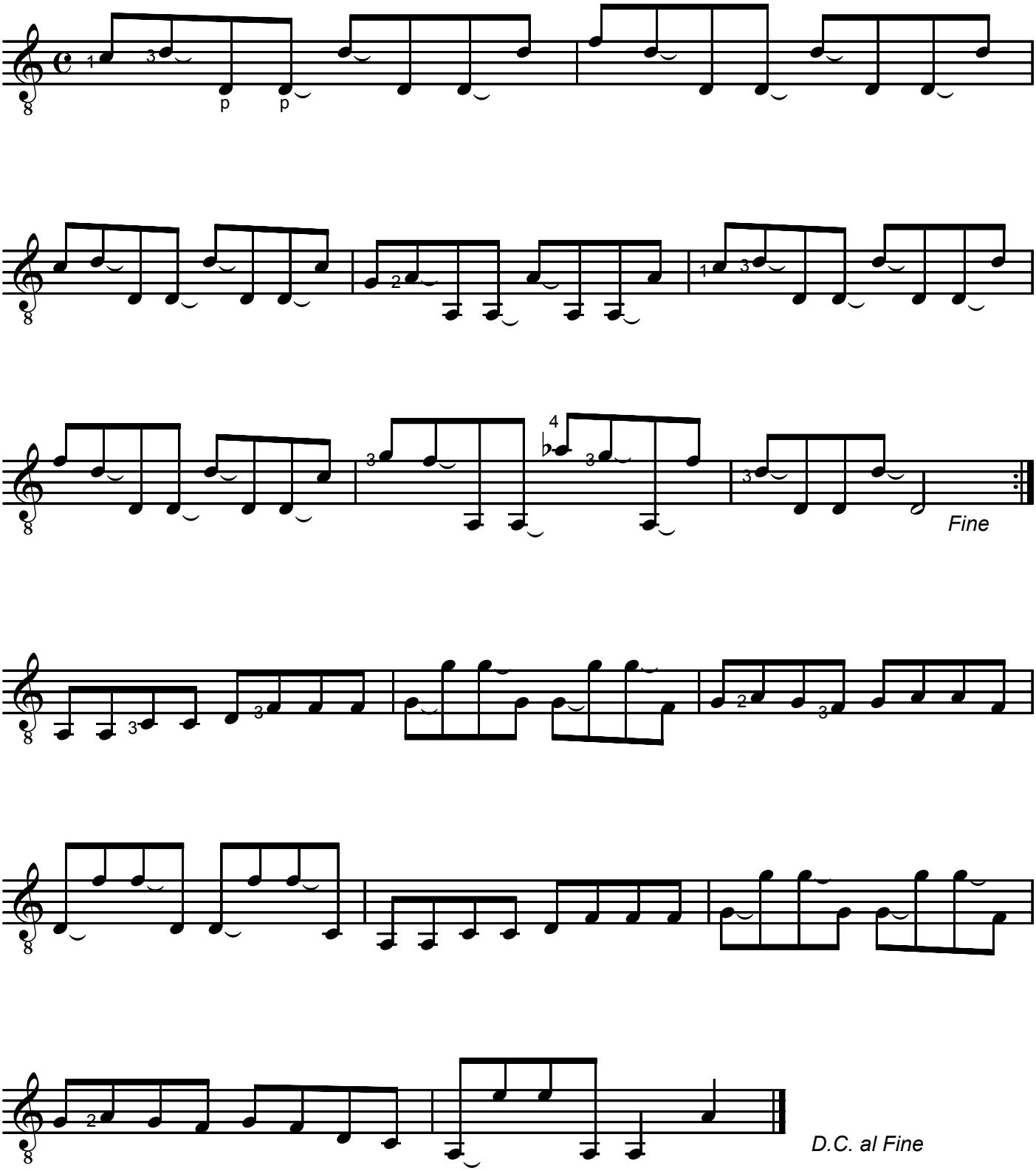

© 2006 by Jürg Hochweber, Switzerland. www.hochweber.ch
Free for non-commercial use.