Habanera

Eduardo Sainz de la Maza

Transcripción de la grabación
Lucio A. Prego Costantini

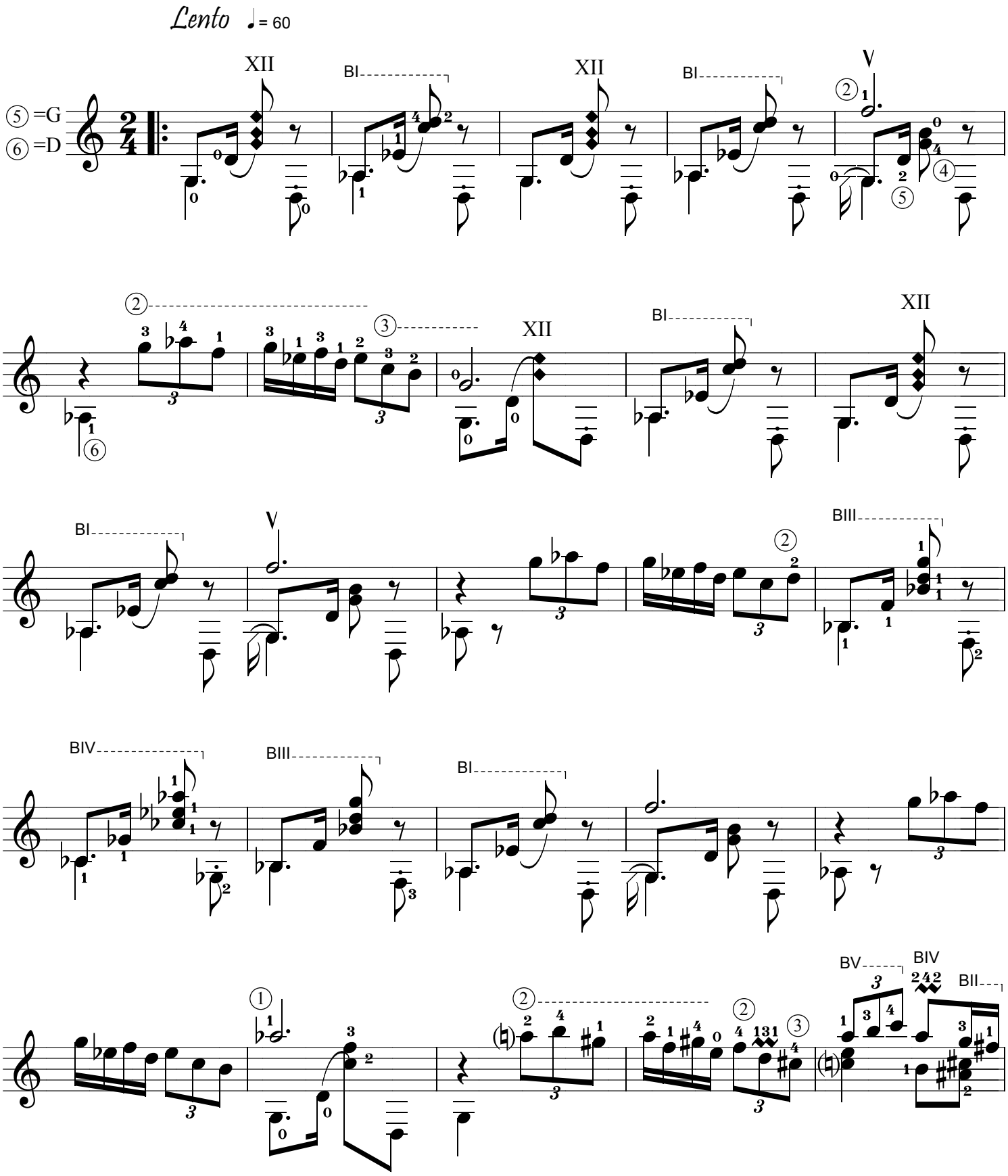

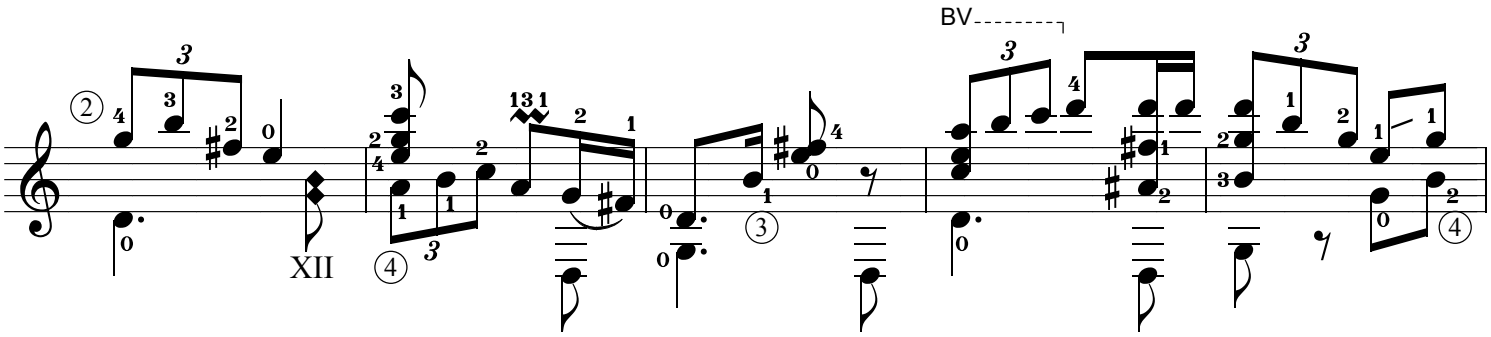

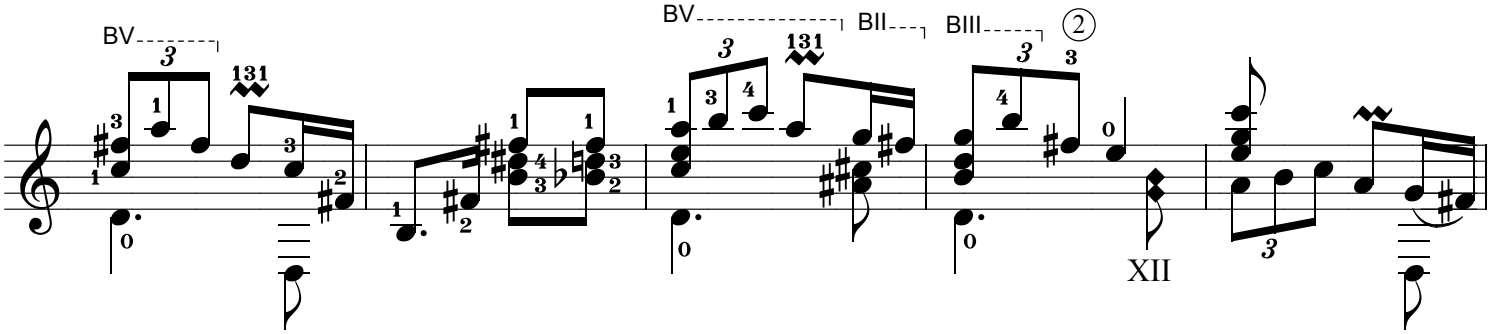

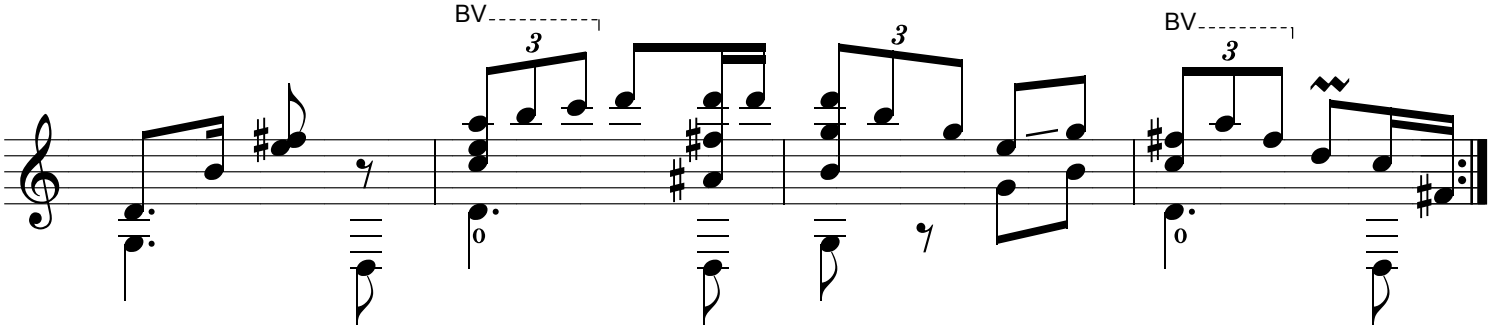
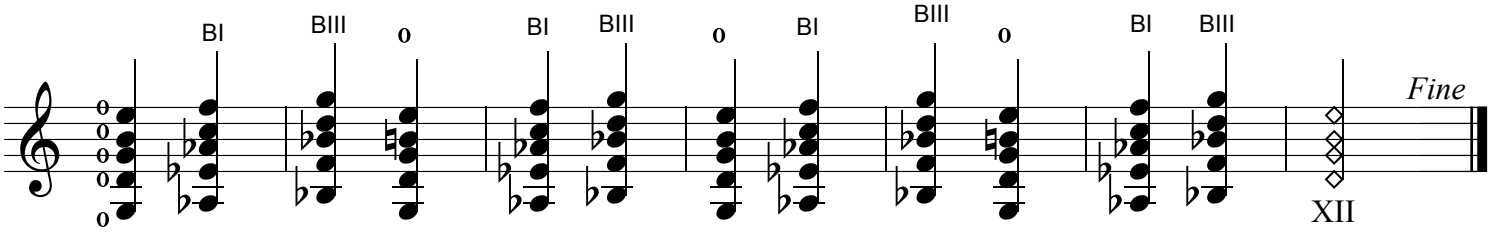
accelerando