Amor Eterno

As Performed by Rocio Durcal

Trans. Plucking Mingus

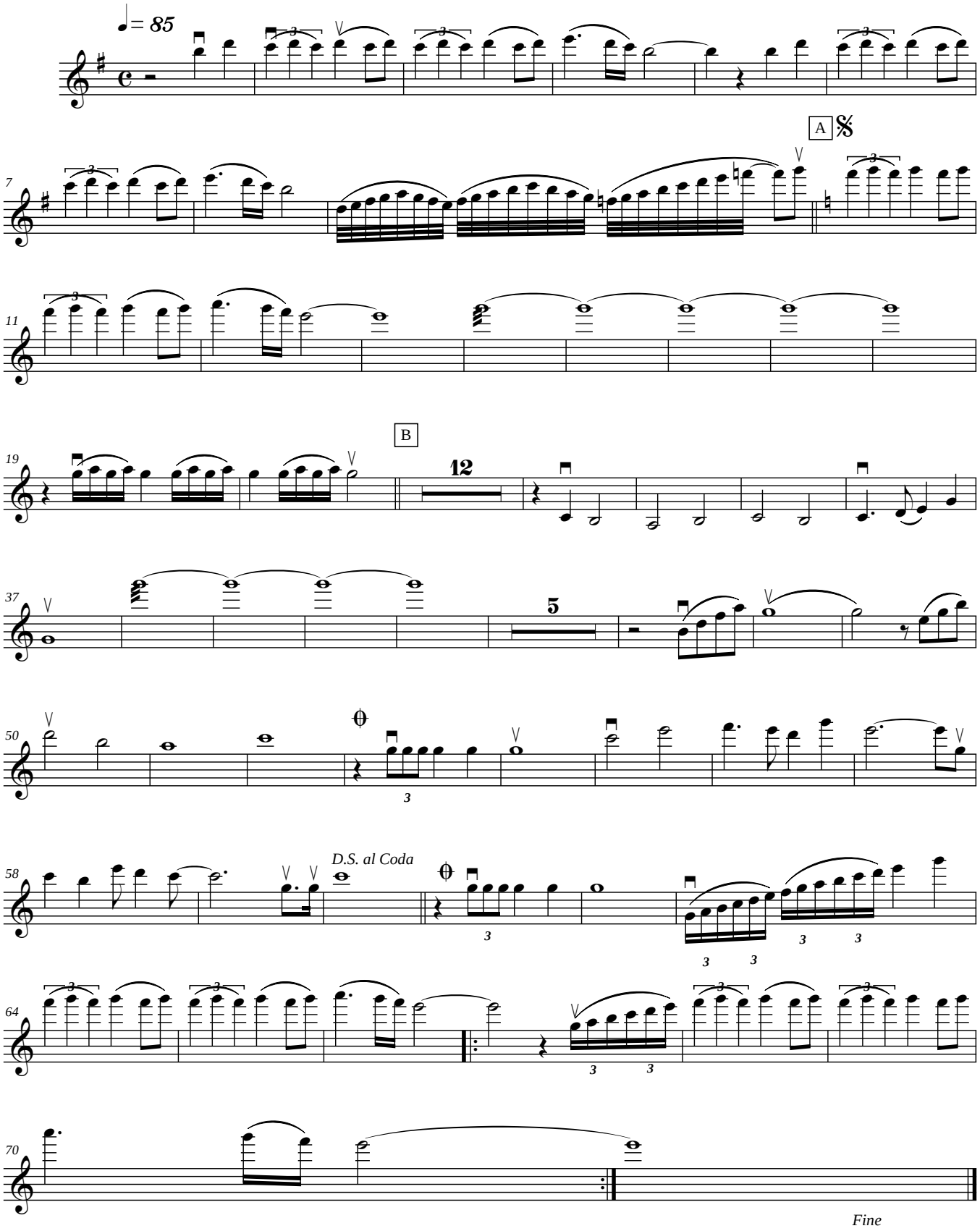

DAR 2009