One

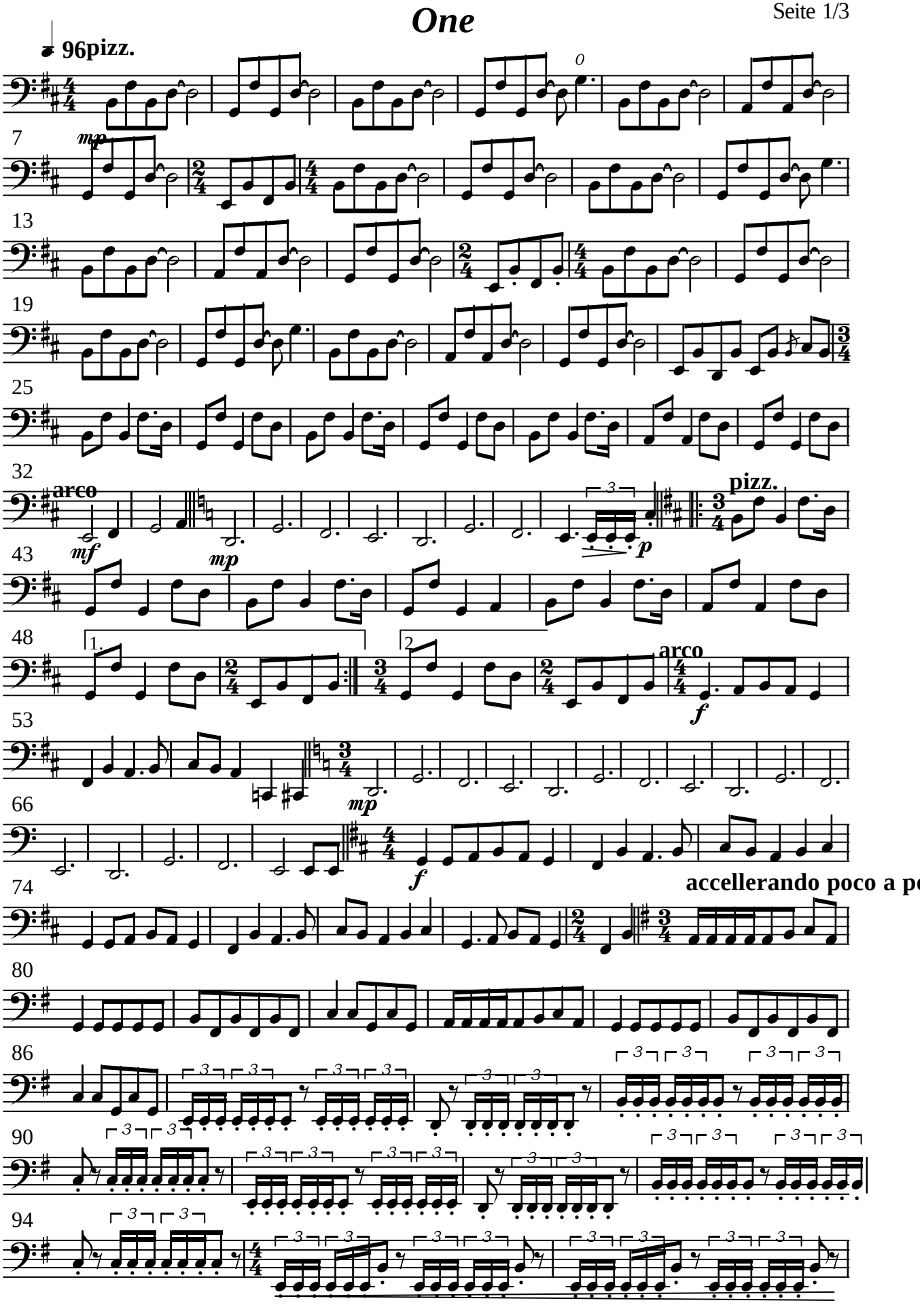

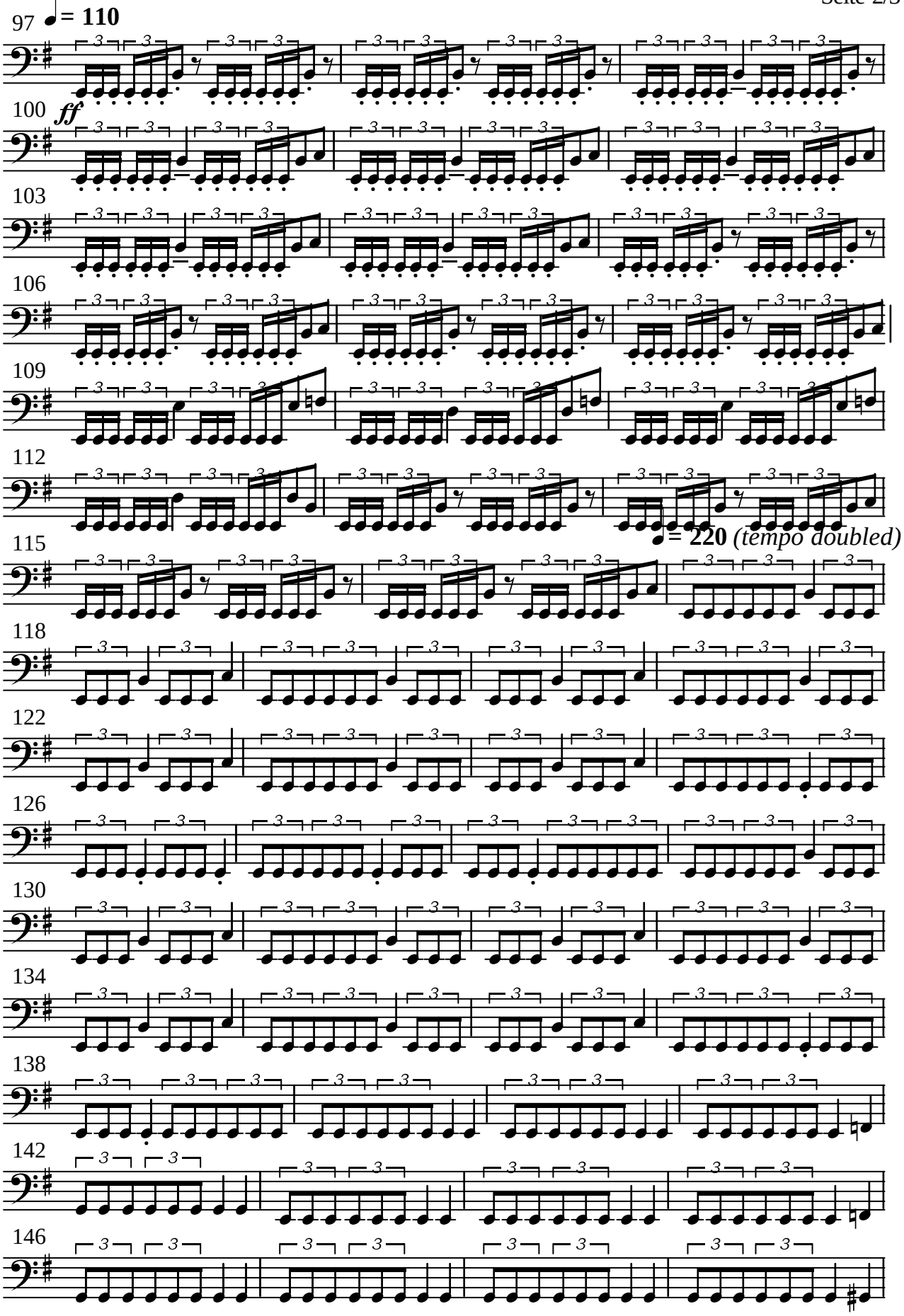
97
♩= 110
100
ff
103
106
109
112
115
♩= 220 (tempo doubled)
118
122
126
130
134
138
142
146

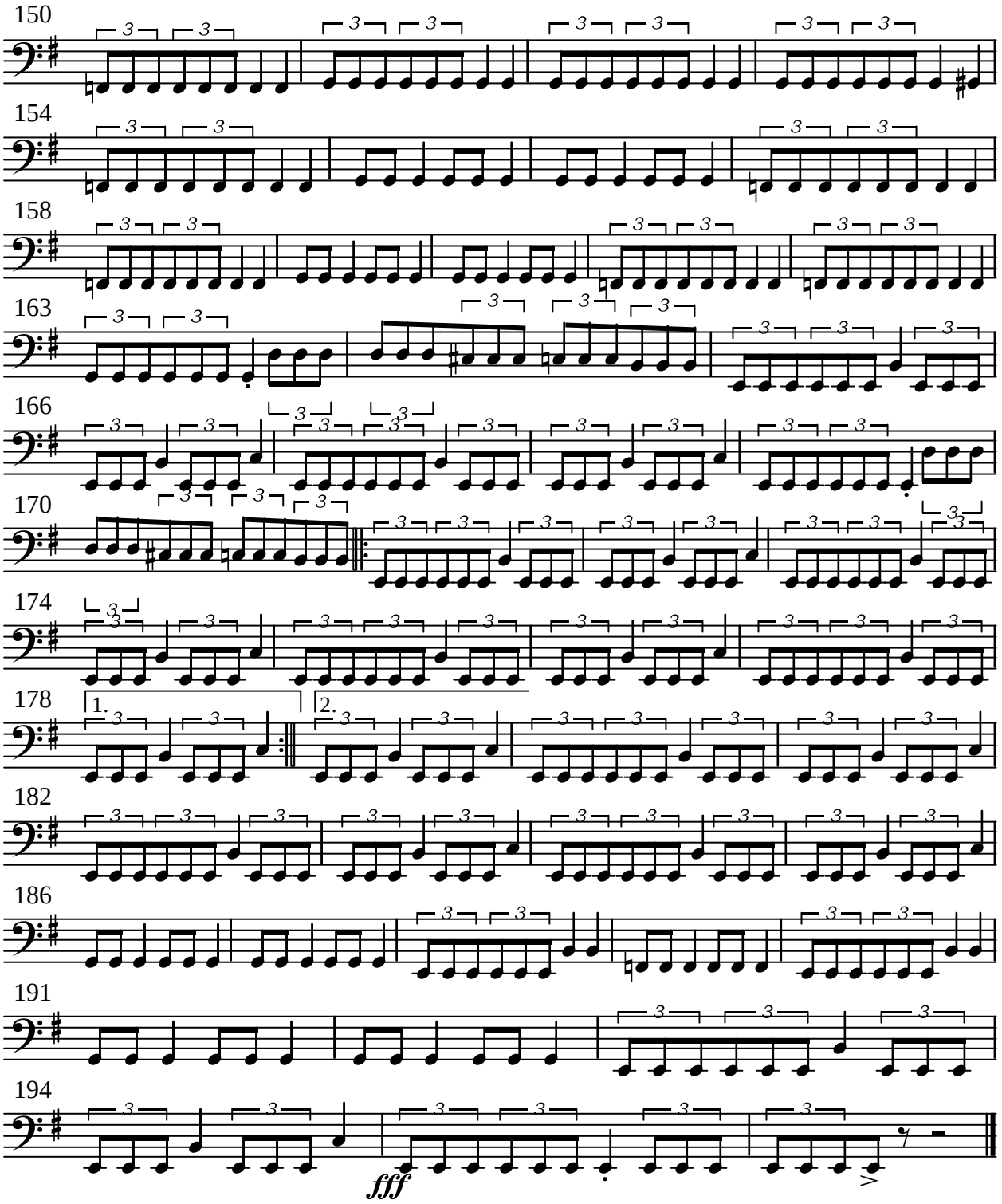
150
154
158
163
166
170
174
178
1.
2.
182
186
191
194
fff