Mad World

Dropped D Tuning
① = E ④ = D
② = B ⑤ = A
③ = G ⑥ = D
Capo. 8 fret

Moderate ♩ = 95

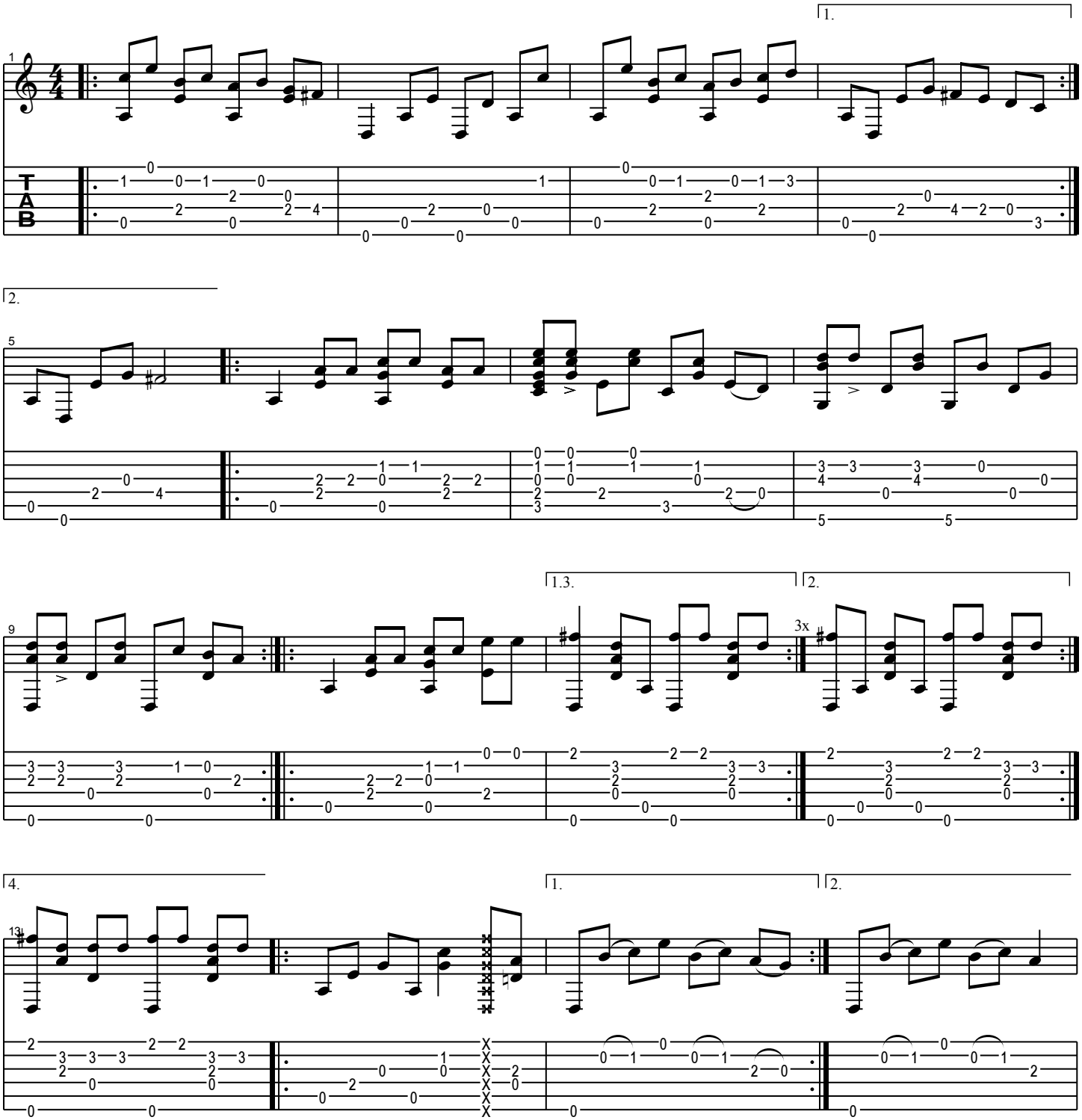

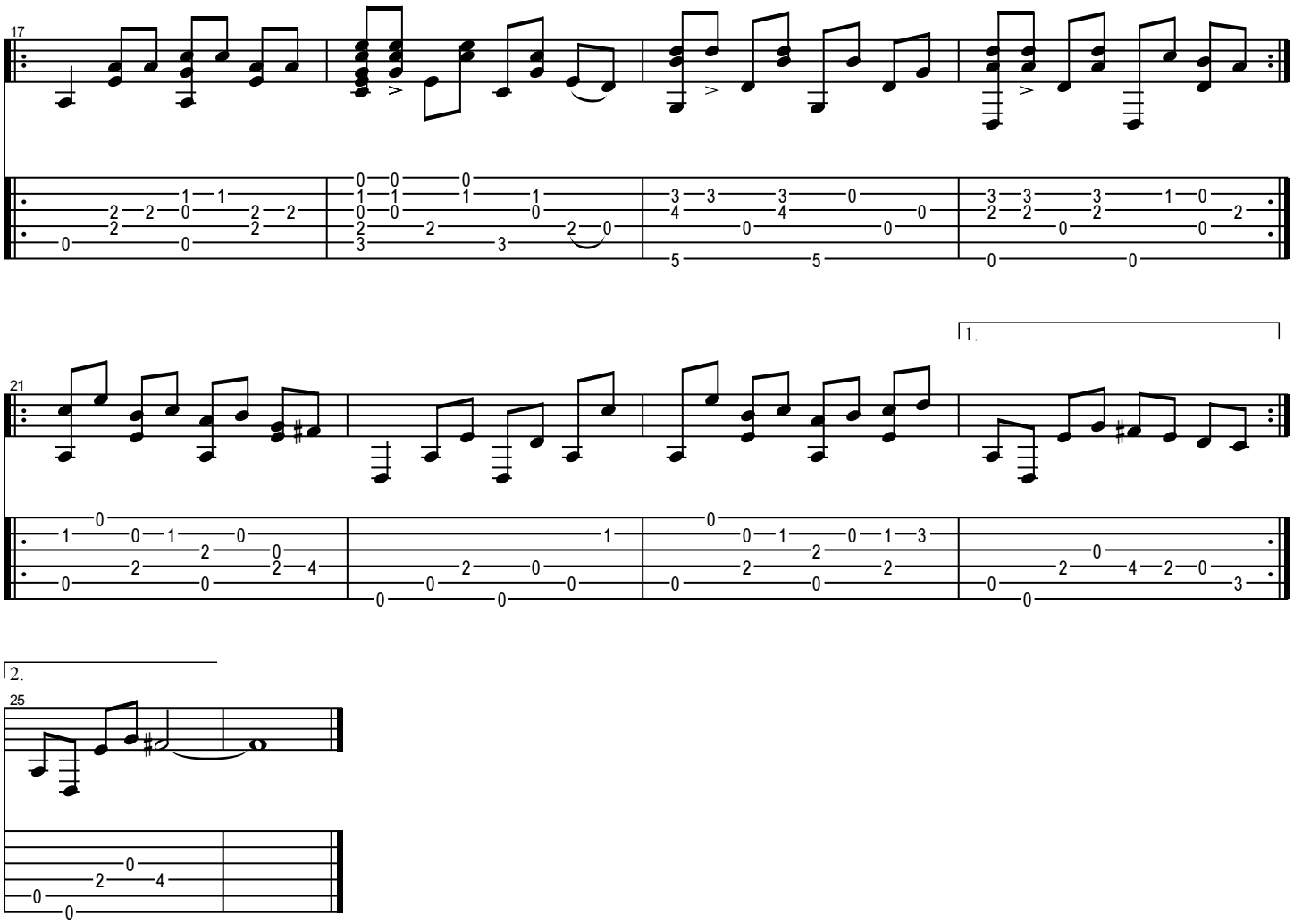
17
21
1.
2.
25