

Always

Words & Music by Jon Bon Jovi.

♩=70

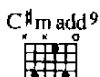

1. This Ro-me-o is bleed-ing but you can't see his blood,—
(Verse 2 see block lyric)

it's no-thing but some feel-ings that this old— dog kicked up.——

C#m add9

B

It's been rain-ing since you left me now I'm drown-ing in the flood,——

A

G#m7

A

B

you see I've al-ways been a fight - er but with - out — you I give up.——

C#m add9

B/D#

Now I can't sing a love song like the way it's meant to be,—— well I

A/E

B

A

B

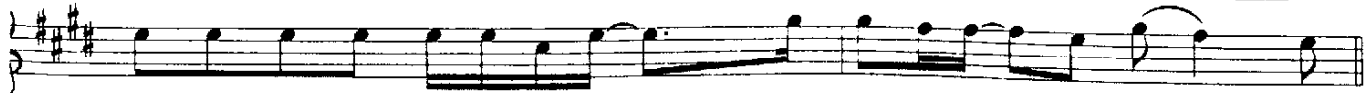

guess I'm not that good a - ny - more,—— but ba - by that's — just me.—— Yeah,

I will love— you ba - by,—

al - ways and I'll be there— for - ev - er and— a da

al - ways. I'll be there— till the stars don't shine, till the

hea - vens burst— and the words don't rhyme, I know when I die,— you'll be on my mind and I'll

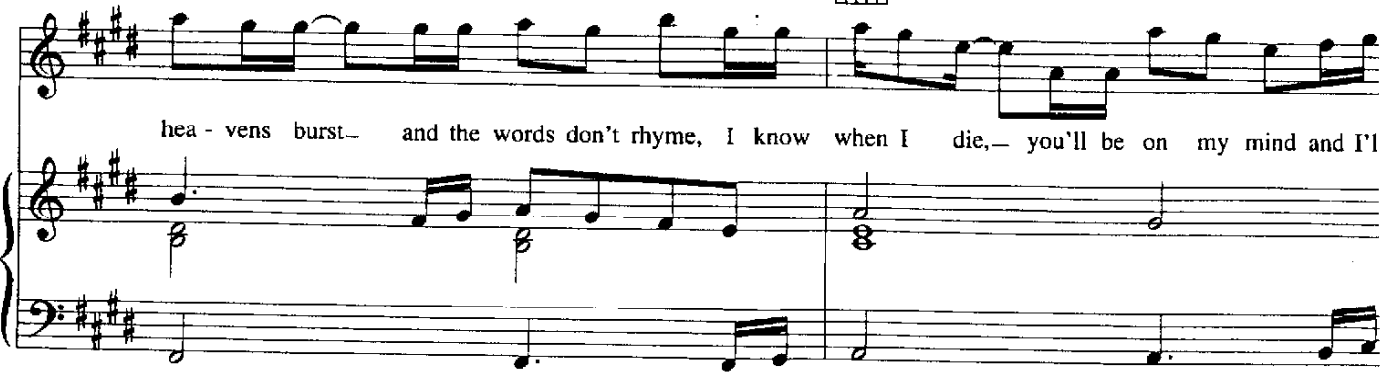

F#m C#m B E

B/F# A B A B

We'll there

A B

ain't no luck in these load-ed dice- but ba-by if you give me just one more try, - we can

A/C# B/D# E A B

D.% al Coda

3 3

pack up our old dreams and our old lives, - we'll find a place - where the sun still shines yeah. -

To Coda ⊕

2.

B A B C[#]m

A

/B

D

love-you, al - ways.—

2. Now your

If you told me to cry-

G Asus4 A D

G Asus4 A

— for you,

I could.

If you told me to die—

for you,—

I would.—

Bm A/B G

A

— Take a look at my face,—

there's no price I won't pay,

to

E

B

say these words— to you.—

♣ *Coda*

Repeat to fade

Verse 2:

Now your pictures that you left behind
 Are just memories of a different life
 Some that made us laugh, some that made us cry
 One that made you have to say goodbye.

What I'd give to run my fingers through your hair
 To touch your lips, to hold you near
 When you say your prayers
 Try to understand, I've made mistakes, I'm just a man.

When he holds you close, when he pulls you near
 When he says the words you've been needing to hear
 I'll wish I was him, 'cause those words are mine
 To say to you till the end of time.