So Tender
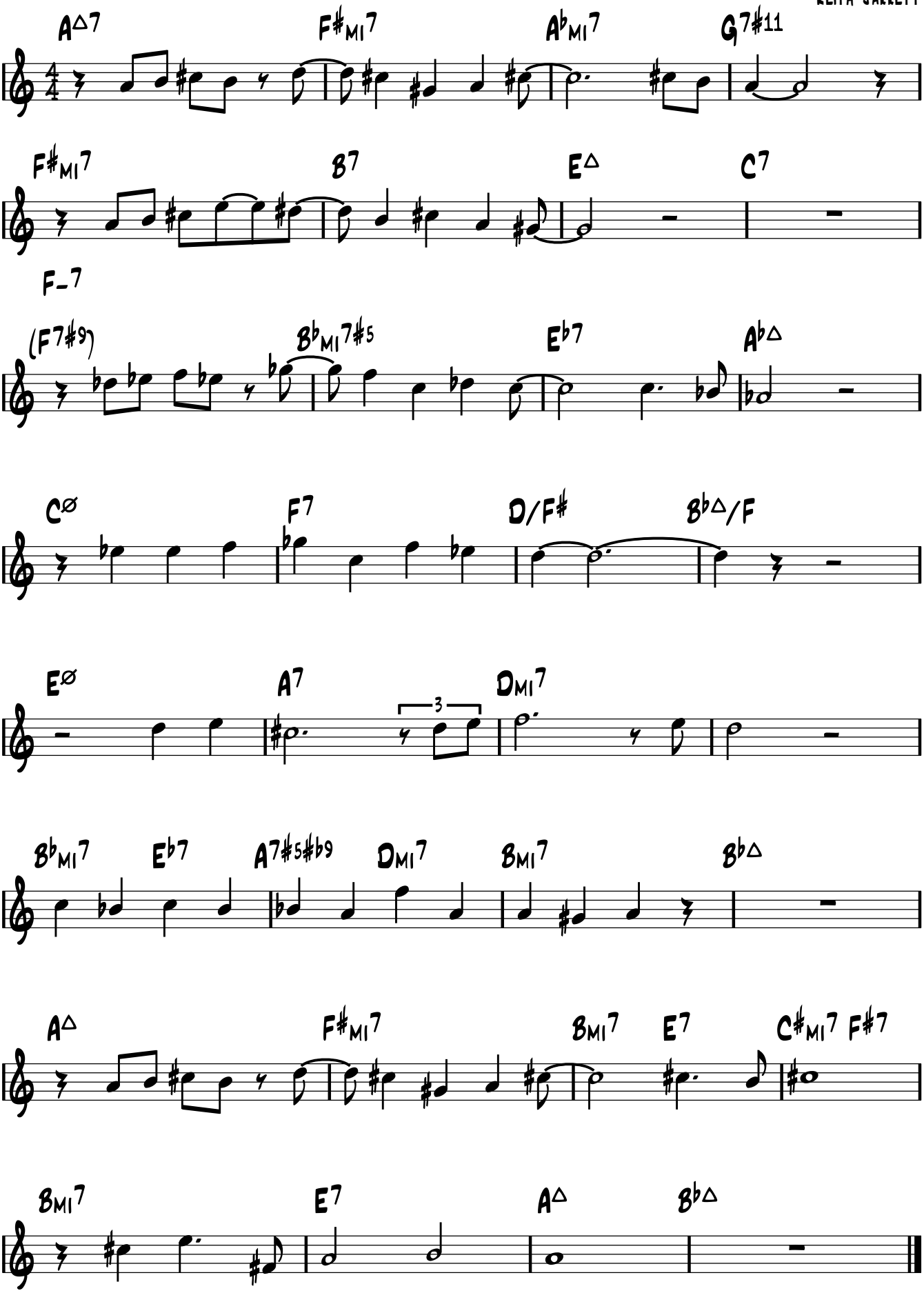
Keith Jarrett